

INITIAL RECEIPT

United States Department of the Interior
Bureau of Land Management
 DIV OF LANDS, MINRLS & ENERGY
 ONE N CENTRAL AVE
 PHOENIX, AZ 85004 -4427
 Phone: 602-417-9200

Receipt	
No:	4744136

Transaction #: 4870263	
Date of Transaction: 06/05/2020	
CUSTOMER:	
	STEVE F KAROLYI PO BOX 74353 PHOENIX,AZ 85087-1006 US

LINE #	QTY	DESCRIPTION	REMARKS	UNIT PRICE	TOTAL
1	6.00	LOCATABLE MINERALS / MINING CLAIMS-NEW,UNADJUD, ONE OR MORE AUTH NOS / NEW MINING CLAIM PROCESSING FEE CASES: AMC460427/\$20.00, AMC460428/\$20.00, AMC460429/\$20.00, AMC460430/\$20.00, AMC460431/\$20.00, AMC460432/\$20.00		- n/a -	120.00
2	6.00	LOCATABLE MINERALS / MINING CLAIMS-NEW,UNADJUD, ONE OR MORE AUTH NOS / NEW MINING CLAIMS LOCATION FEE CASES: AMC460427/\$40.00, AMC460428/\$40.00, AMC460429/\$40.00, AMC460430/\$40.00, AMC460431/\$40.00, AMC460432/\$40.00		- n/a -	240.00
3	6.00	LOCATABLE MINERALS / MINING CLAIMS-NEW,UNADJUD, ONE OR MORE AUTH NOS / NEW MINING CLAIMS MAINTENANCE FEE CASES: AMC460427/\$165.00, AMC460428/\$165.00, AMC460429/\$165.00, AMC460430/\$165.00, AMC460431/\$165.00, AMC460432/\$165.00		- n/a -	990.00
TOTAL:					\$1,350.00

PAYMENT INFORMATION			
NOTE: Items will appear on credit card statement as "Bureau of Land Mgmt CO".			
1	AMOUNT:	1350.00	POSTMARKED: N/A
	TYPE:	CREDIT CARD	RECEIVED: 06/05/2020
	NAME:		

ENTERED
 JUN 16 2020
 BY: *mc*

	KAROLYI, STEVE F PO BOX 74353 PHOENIX AZ 85087-1006 US	
CARD NO:	XXXXXXXXXXXX5005	AUTH CODE: 162682
NAME ON CARD:	STEVE KAROLYI	
SIGNATURE:	BY MAIL	

REMARKS

This receipt was generated by the automated BLM Collections and Billing System and is a paper representation of a portion of the official electronic record contained therein.

6/5/2020

CORRESPONDENCE

TRANSFERS

MAINTENANCE FEES
WAIVERS
POL/NOI

MISCELLANEOUS

Mine Finder Gold & Ranger Gold Exploration LLC

Attention: Bureau of Land Management

Please use the American Express credit card on file.

Sincerely,



6/1/20

Steve Karolyi

(623) 374-5413

PHOENIX, ARIZONA

2020 JUN -5 A 8:10

RECEIVED
BLM AT STATE OFFICE

**LOCATION NOTICES
AMENDMENTS
STATUS SHEET
GEO REPORT/MTP**

MINING CLAIM STATUS REPORT - Assessment Year 2020

Data Entered: ZDC 6/16/2020

MTP Checked By: ZDC
 GEO Checked By: ZDC

LEAD SERIAL NUMBER: AMC 460427 thru AMC 460432

NUMBER OF CLAIMS & TYPE:

6 LODE
 _____ PLACER
 _____ ASSOCIATION PLACER
 _____ MILL SITE
 _____ TUNNEL SITE

CHARGES:

Processing Fee @ \$20 = \$ 120
 Location Fee @ \$40 = \$ 240
 Maintenance Fee @ \$165 = \$ 990
 Add'l Maint Fee for Assoc Placer = \$ _____
SUBTOTAL \$ _____
 Other Fees \$ _____
 Other Fees \$ _____
TOTAL \$ 1350

TOTAL ACREAGE: _____ Per Claim
 (Placer Only)

NUMBER OF LOCATORS: _____

DOCUMENTS RECEIVED VIA: Over-the-Counter [] Mail **TIMELY FILED:** Yes No []

LEGAL DESCRIPTION: T 5N R 8W SEC 25
 T _____ R _____ SEC _____
 T _____ R _____ SEC _____
 T _____ R _____ SEC _____
 T _____ R _____ SEC _____

BLM [] FOREST SERVICE [] _____ SUBJ TO PL 359: Yes [] No []
 WILDERNESS AREA [] _____

SPLIT ESTATE: N/A [] SX [] PX [] OTHER [] _____
 SRHA [] Was proper Notice filed if located on SHRA Land? Yes [] No []

RECONVEYED MINERALS ON BLM LAND REQUIRE OPENING ORDER FROM 1944 TO 1993:
 Open to Entry On _____ N/A []

COMMENTS/STATUS: VOID [] PARTIALLY VOID [] PVT MINERALS [] WITHDRAWN LANDS []
 OTHER [] _____

[] Claimant acknowledges that portions of the following claim(s) site(s) may be void or voidable.

Printed Name of Claimant _____ Signature of Claimant _____

*****FINAL ADJUDICATION*****

DATE _____ INITIALS _____

AMC460427

When Recorded Return To:
Steve Karolyi
PO Box 74353
Phoenix, AZ 85087

LOCATION NOTICE FOR LODE MINING CLAIM

Amendment BLM Serial # _____

NOTICE IS HEREBY GIVEN that the Deja Vu #1
_____ lode mining claim has been located
by Steve Karolyi whose current mailing
address is PO Box 74353
Phoenix, AZ 85087

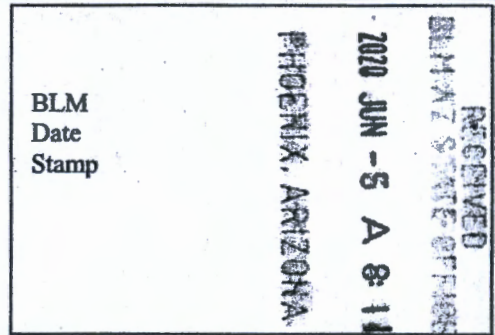

The general course of this claim is North - South and it is situated in Maricopa
County, Arizona. This claim is 1500 feet in length and 600 feet in width.

20.66 Total Claim Acreage. This claim runs from the location monument on which this location notice
is posted on the centerline of the claim approximately 50 feet in a South direction to the North
end line and 300 feet in a East direction to the West end line. This claim is marked by six
monuments, one at each corner and one at the center of each end line of the claim.

The location monument on which this notice is posted is situated within Section 25, Township 5
N, Range 8 W, Gila Salt River Base and Meridian, Arizona and this claim encompasses portions
of the following quarter section(s), section(s), Township(s) and Range(s) NE & SE 1/4 of Section 25,
Township 5 North, Range 8 West

Gila Salt River Base and Meridian, Arizona.

The locality of this claim with reference to some natural object or permanent monument and additional information
(if any) concerning its locality are as follows: Location Monument is 1550' South and 1500'
West of the NE Corner of Section 25, Township 5 N, Range 8 W

_____ The above information is shown on the attached map.

DATED AND POSTED on the ground this 30 day of April, 2020.

LOCATOR(s) AGENT

Print Name(s) Steve Karolyi

Signature(s) _____

Form MCF100
Revised July 2014

AMC460421

MINING CLAIM MAP

Lode (X) Placer ()
Millsite ()

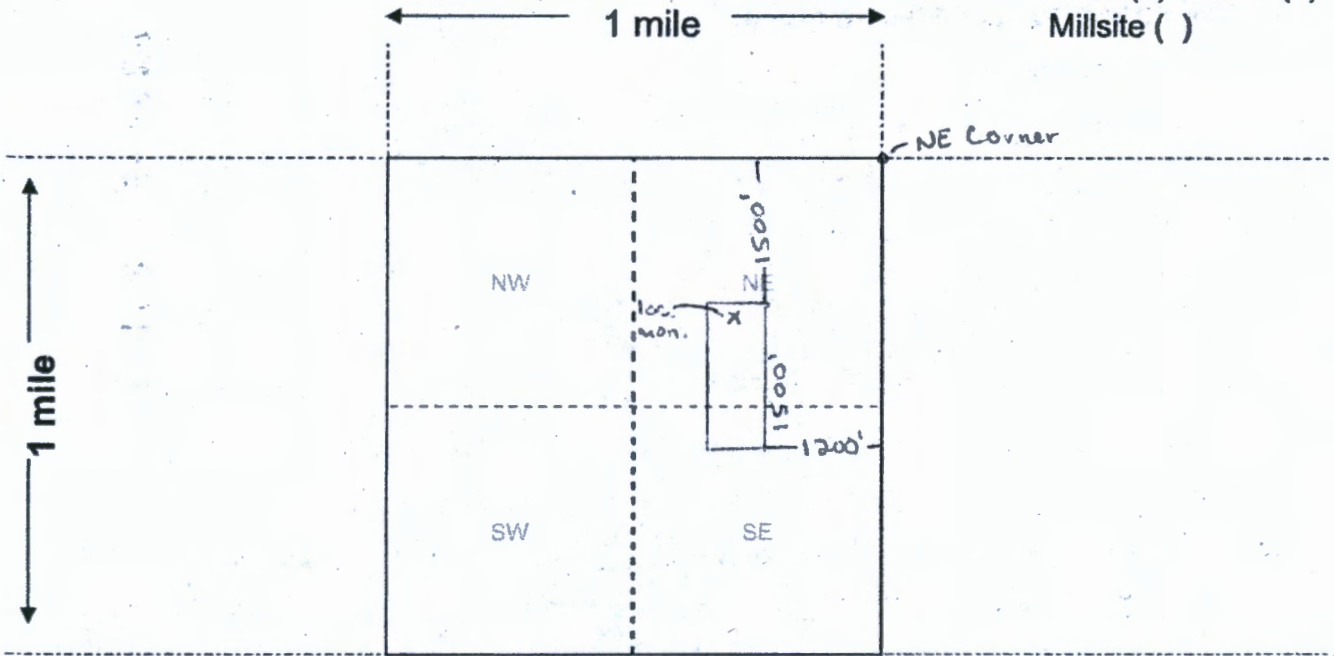

Scale: 1" = 2000 feet



1. The above map depicts the Deja Vu #1 mining claim, which is located in Section (s) 18, Township 5 N, Range 8 W, Gila and Salt River Base and Meridian, Maricopa County, Arizona. Total claim acreage is 20.66

2. The type of corner and location monuments used are as follows: 2x2x4 Wooden Posts With Inscribed Metal Tags

3. The bearings and distances in degrees and feet between claim corners and to a public land survey monument are as depicted on the map.

4. If the claim is a placer or millsite claim with exterior limits conforming to legal subdivisions of the public survey, provide a legal description of the claim _____

Form MCF100a
Revised July 2014

When Recorded Return To:
Steve Karolyi
PO Box 74353
Phoenix, AZ 85087

LOCATION NOTICE FOR LODE MINING CLAIM

Amendment BLM Serial # _____

NOTICE IS HEREBY GIVEN that the Deja Vu #2
_____ lode mining claim has been located
by Steve Karolyi whose current mailing
address is PO Box 74353
Phoenix, AZ 85087

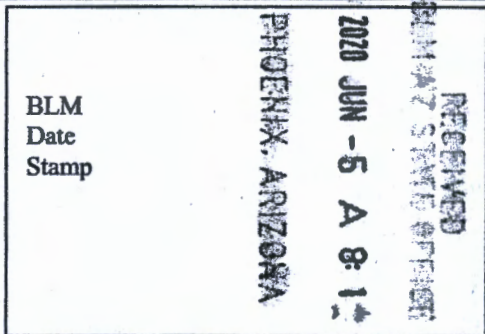

The general course of this claim is North - South and it is situated in Maricopa
County, Arizona. This claim is 1500 feet in length and 600 feet in width.

20.66 Total Claim Acreage. This claim runs from the location monument on which this location notice
is posted on the centerline of the claim approximately 50 feet in a South direction to the North
end line and 300 feet in a East direction to the West end line. This claim is marked by six
monuments, one at each corner and one at the center of each end line of the claim.

The location monument on which this notice is posted is situated within Section 25, Township 5
N, Range 8 W, Gila Salt River Base and Meridian, Arizona and this claim encompasses portions
of the following quarter section(s), section(s), Township(s) and Range(s) NE & SE 1/4 of Section 25,
Township 5 North, Range 8 West

Gila Salt River Base and Meridian, Arizona.

The locality of this claim with reference to some natural object or permanent monument and additional information
(if any) concerning its locality are as follows: Location Monument is 1550' South and 2100'
West of the NE Corner of Section 25, Township 5 N, Range 8 W

_____ The above information is shown on the attached map.

DATED AND POSTED on the ground this 30 day of April, 2020.

LOCATOR(s) AGENT

Print Name(s) Steve Karolyi

Signature(s) [Handwritten Signature]

Form MCF100
Revised July 2014

AMC460428

MINING CLAIM MAP

Lode (x) Placer ()
Millsite ()

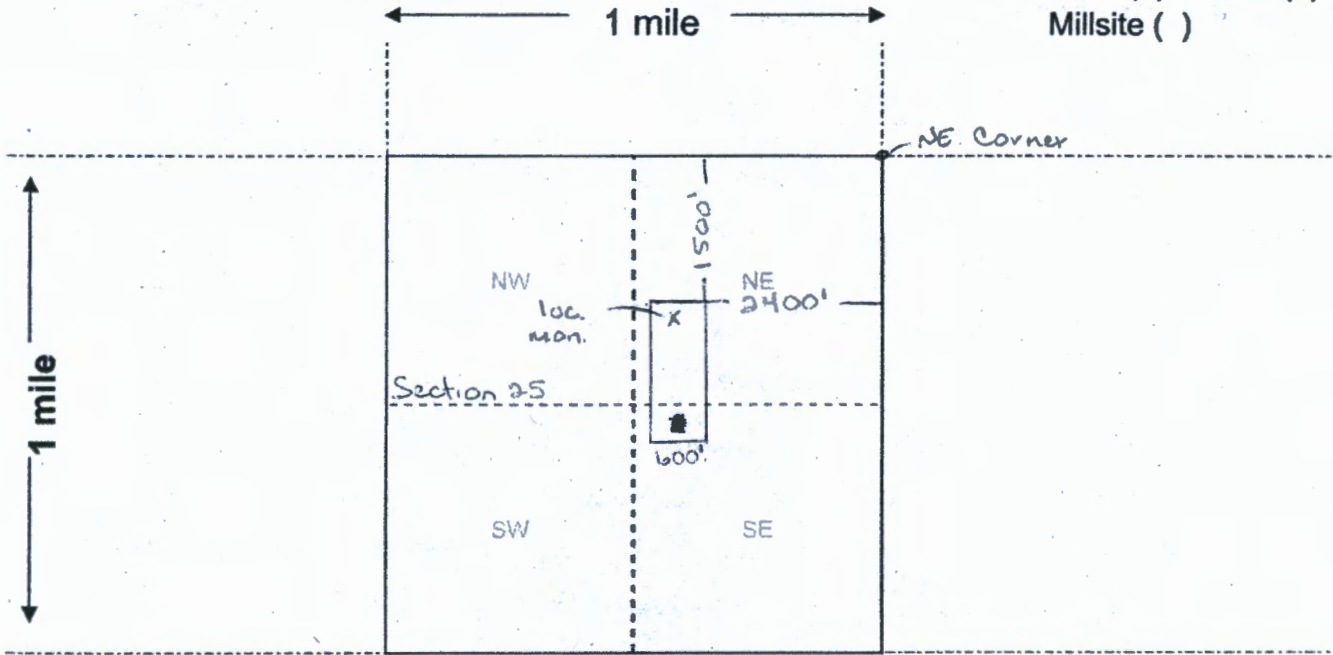

Scale: 1" = 2000 feet



1. The above map depicts the Deja Vu #2 mining claim, which is located in Section (s) 18, Township 5 N, Range 8 W, Gila and Salt River Base and Meridian, Maricopa County, Arizona. Total claim acreage is 20.66

2. The type of corner and location monuments used are as follows: 2x2x4 Wooden Posts With Inscribed Metal Tags

3. The bearings and distances in degrees and feet between claim corners and to a public land survey monument are as depicted on the map.

4. If the claim is a placer or millsite claim with exterior limits conforming to legal subdivisions of the public survey, provide a legal description of the claim _____

Form MCF100a
Revised July 2014

When Recorded Return To:
Steve Karolyi
PO Box 74353
Phoenix, AZ 85087

LOCATION NOTICE FOR LODE MINING CLAIM

Amendment BLM Serial # _____

NOTICE IS HEREBY GIVEN that the Deja Vu #3
_____ lode mining claim has been located
by Steve Karolyi whose current mailing
address is PO Box 74353
Phoenix, AZ 85087

RECEIVED
BLM STATE OFFICE
2020 JUN -5 A 8:11
PHOENIX, ARIZONA
BLM
Date
Stamp

The general course of this claim is North - South and it is situated in Maricopa
County, Arizona. This claim is 1500 feet in length and 600 feet in width.

20.66 Total Claim Acreage. This claim runs from the location monument on which this location notice
is posted on the centerline of the claim approximately 50 feet in a South direction to the North
end line and 300 feet in a East direction to the West end line. This claim is marked by six
monuments, one at each corner and one at the center of each end line of the claim.

The location monument on which this notice is posted is situated within Section 25, Township 5
N, Range 8 W, Gila Salt River Base and Meridian, Arizona and this claim encompasses portions
of the following quarter section(s), section(s), Township(s) and Range(s) SE 1/4 of Section 25,
Township 5 North, Range 8 West

Gila Salt River Base and Meridian, Arizona.

The locality of this claim with reference to some natural object or permanent monument and additional information
(if any) concerning its locality are as follows: Location Monument is 3050' South and 1500'
West of the NE Corner of Section 25, Township 5 N, Range 8 W

_____ The above information is shown on the attached map.

DATED AND POSTED on the ground this 30 day of April, 2020.

LOCATOR(s) AGENT

Print Name(s) Steve Karolyi

Signature(s) [Signature]

Form MCF100
Revised July 2014

AMC460429

MINING CLAIM MAP

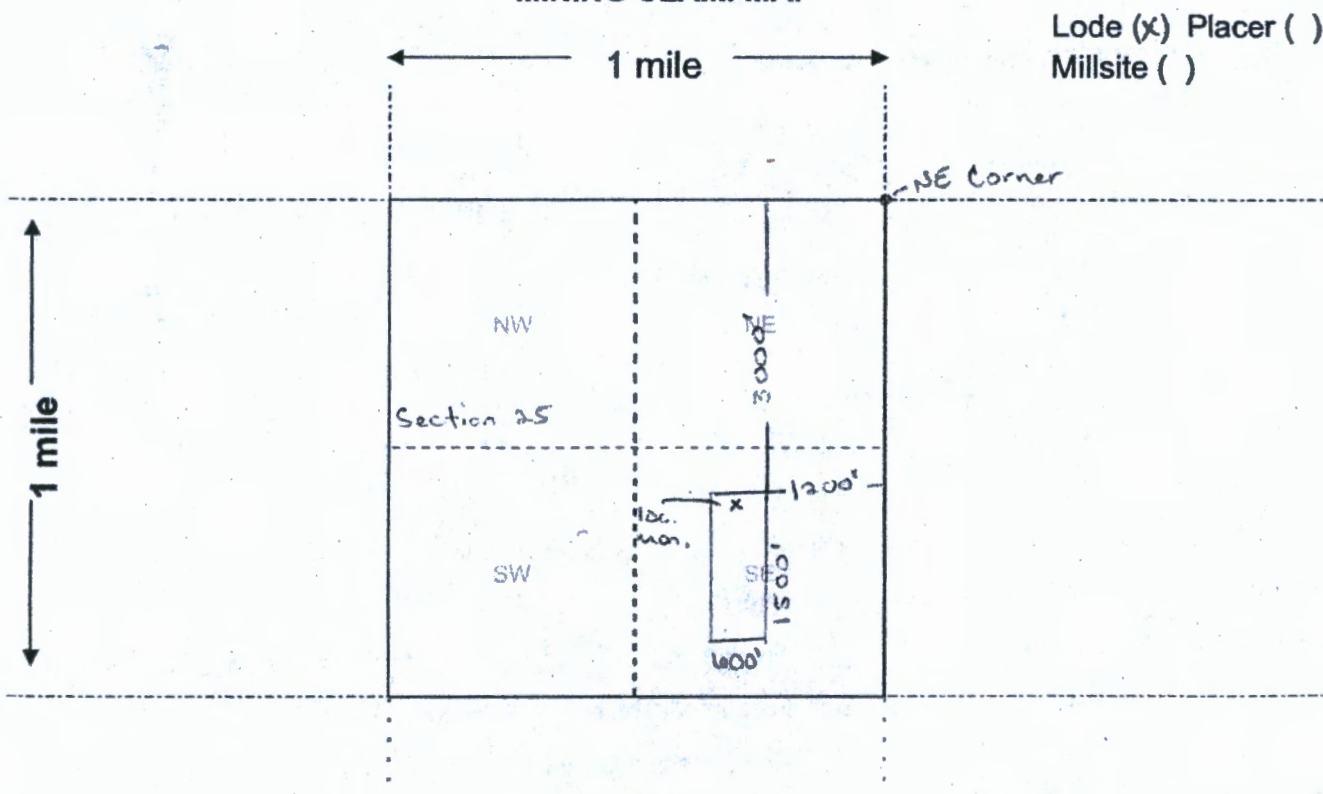

Scale: 1" = 2000 feet



1. The above map depicts the Deja Vu #3 mining claim, which is located in Section (s) 18, Township 5 N, Range 8 W, Gila and Salt River Base and Meridian, Maricopa County, Arizona. Total claim acreage is 20.66

2. The type of corner and location monuments used are as follows: 2x2x4 Wooden Posts With Inscribed Metal Tags

3. The bearings and distances in degrees and feet between claim corners and to a public land survey monument are as depicted on the map.

4. If the claim is a placer or millsite claim with exterior limits conforming to legal subdivisions of the public survey, provide a legal description of the claim _____

Form MCF100a
Revised July 2014

When Recorded Return To:
Steve Karolyi
PO Box 74353
Phoenix, AZ 85087

LOCATION NOTICE FOR LODE MINING CLAIM

Amendment BLM Serial # _____

NOTICE IS HEREBY GIVEN that the Deja Vu #4
_____ lode mining claim has been located
by Steve Karolyi whose current mailing
address is PO Box 74353
Phoenix, AZ 85087

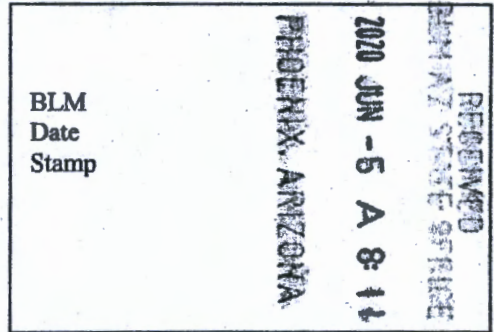

The general course of this claim is North - South and it is situated in Maricopa
County, Arizona. This claim is 1500 feet in length and 600 feet in width.

20.66 Total Claim Acreage. This claim runs from the location monument on which this location notice
is posted on the centerline of the claim approximately 50 feet in a South direction to the North
end line and 300 feet in a East direction to the West end line. This claim is marked by six
monuments, one at each corner and one at the center of each end line of the claim.

The location monument on which this notice is posted is situated within Section 25, Township 5
N, Range 8 W, Gila Salt River Base and Meridian, Arizona and this claim encompasses portions
of the following quarter section(s), section(s), Township(s) and Range(s) SE 1/4 of Section 25,
Township 5 North, Range 8 West

Gila Salt River Base and Meridian, Arizona.

The locality of this claim with reference to some natural object or permanent monument and additional information
(if any) concerning its locality are as follows: Location Monument is 3050' South and 900'
West of the NE Corner of Section 25, Township 5 N, Range 8 W

_____ The above information is shown on the attached map.

DATED AND POSTED on the ground this 30 day of April, 2020.

LOCATOR(s) AGENT

Print Name(s) Steve Karolyi

Signature(s) [Signature]

Form MCF100
Revised July 2014

AMC460430

MINING CLAIM MAP

Lode (x) Placer ()
Millsite ()

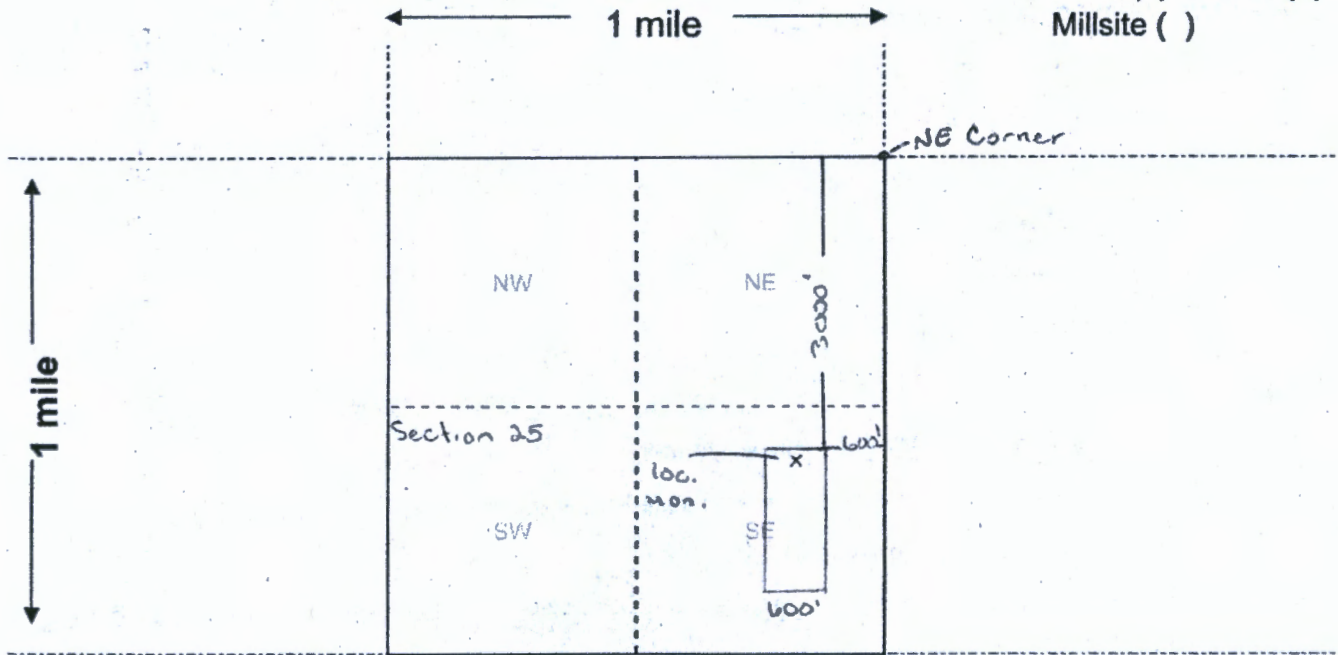

Scale: 1" = 2000 feet



1. The above map depicts the Deja Vu #4 mining claim, which is located in Section (s) 18, Township 5 N, Range 8 W, Gila and Salt River Base and Meridian, Maricopa County, Arizona. Total claim acreage is 20.66

2. The type of corner and location monuments used are as follows: 2x2x4 Wooden Posts With Inscribed Metal Tags

3. The bearings and distances in degrees and feet between claim corners and to a public land survey monument are as depicted on the map.

4. If the claim is a placer or millsite claim with exterior limits conforming to legal subdivisions of the public survey, provide a legal description of the claim _____

Form MCF100a
Revised July 2014

When Recorded Return To:
Steve Karolyi
PO Box 74353
Phoenix, AZ 85087

LOCATION NOTICE FOR LODE MINING CLAIM

Amendment BLM Serial # _____

NOTICE IS HEREBY GIVEN that the Deja Vu #5
_____ lode mining claim has been located
by Steve Karolyi whose current mailing
address is PO Box 74353
Phoenix, AZ 85087

BLM
Date
Stamp

RECEIVED
BLM STATE OF ARIZONA
2020 JUN -5 A 8:11
PHOENIX, ARIZONA

The general course of this claim is North - South and it is situated in Maricopa
County, Arizona. This claim is 1500 feet in length and 600 feet in width.

20.66 Total Claim Acreage. This claim runs from the location monument on which this location notice
is posted on the centerline of the claim approximately 50 feet in a North direction to the South
end line and 300 feet in a East direction to the West end line. This claim is marked by six
monuments, one at each corner and one at the center of each end line of the claim.

The location monument on which this notice is posted is situated within Section 25, Township 5
N, Range 8 W, Gila Salt River Base and Meridian, Arizona and this claim encompasses portions
of the following quarter section(s), section(s), Township(s) and Range(s) NE & NW 1/4 of Section 25,
Township 5 North, Range 8 West

Gila Salt River Base and Meridian, Arizona.

The locality of this claim with reference to some natural object or permanent monument and additional information
(if any) concerning its locality are as follows: Location Monument is 1450' South and 2700'
West of the NE Corner of Section 25, Township 5 N, Range 8 W

_____ The above information is shown on the attached map.

DATED AND POSTED on the ground this 30 day of April, 2020.

LOCATOR(s) AGENT

Print Name(s) Steve Karolyi

Signature(s) [Signature]

Form MCF100
Revised July 2014

AMC460431

MINING CLAIM MAP

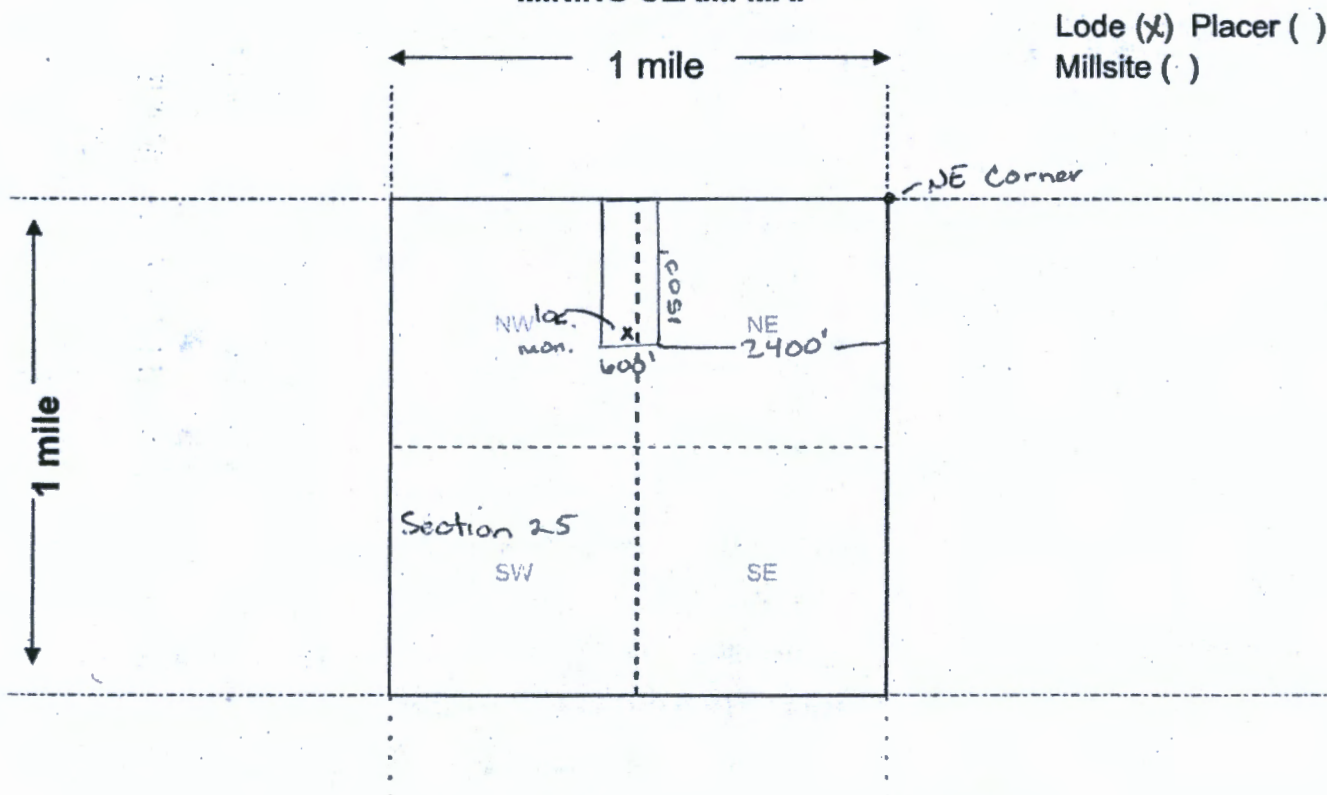

Lode (x) Placer ()
Millsite (·)

Scale: 1" = 2000 feet



1. The above map depicts the Deja Vu #5 mining claim, which is located in Section (s) 18, Township 5 N, Range 8 W, Gila and Salt River Base and Meridian, Maricopa County, Arizona. Total claim acreage is 20.66

2. The type of corner and location monuments used are as follows: 2x2x4 Wooden Posts With Inscribed Metal Tags

3. The bearings and distances in degrees and feet between claim corners and to a public land survey monument are as depicted on the map.

4. If the claim is a placer or millsite claim with exterior limits conforming to legal subdivisions of the public survey, provide a legal description of the claim _____

Form MCF100a
Revised July 2014

When Recorded Return To:

Steve Karolyi
PO Box 74353
Phoenix, AZ 85087

LOCATION NOTICE FOR LODE MINING CLAIM

Amendment BLM Serial # _____

NOTICE IS HEREBY GIVEN that the Deja Vu #6
_____ lode mining claim has been located
by Steve Karolyi whose current mailing
address is PO Box 74353
Phoenix, AZ 85087

RECEIVED
BLM STATE OF ARIZONA
2020 JUN -5 A 8:11
PHOENIX, ARIZONA
BLM
Date
Stamp

The general course of this claim is North - South and it is situated in Maricopa
County, Arizona. This claim is 1500 feet in length and 600 feet in width.

20.66 Total Claim Acreage. This claim runs from the location monument on which this location notice
is posted on the centerline of the claim approximately 50 feet in a North direction to the South
end line and 300 feet in a East direction to the West end line. This claim is marked by six
monuments, one at each corner and one at the center of each end line of the claim.

The location monument on which this notice is posted is situated within Section 25, Township 5
N, Range 8 W, Gila Salt River Base and Meridian, Arizona and this claim encompasses portions
of the following quarter section(s), section(s), Township(s) and Range(s) NE 1/4 of Section 25,
Township 5 North, Range 8 West

Gila Salt River Base and Meridian, Arizona.

The locality of this claim with reference to some natural object or permanent monument and additional information
(if any) concerning its locality are as follows: Location Monument is 1450' South and 2100'
West of the NE Corner of Section 25, Township 5 N, Range 8 W

_____ The above information is shown on the attached map.

DATED AND POSTED on the ground this 30 day of April, 2020.

LOCATOR(s) AGENT

Print Name(s) Steve Karolyi

Signature(s) [Signature]

Form MCF100
Revised July 2014

AMC460432

MINING CLAIM MAP

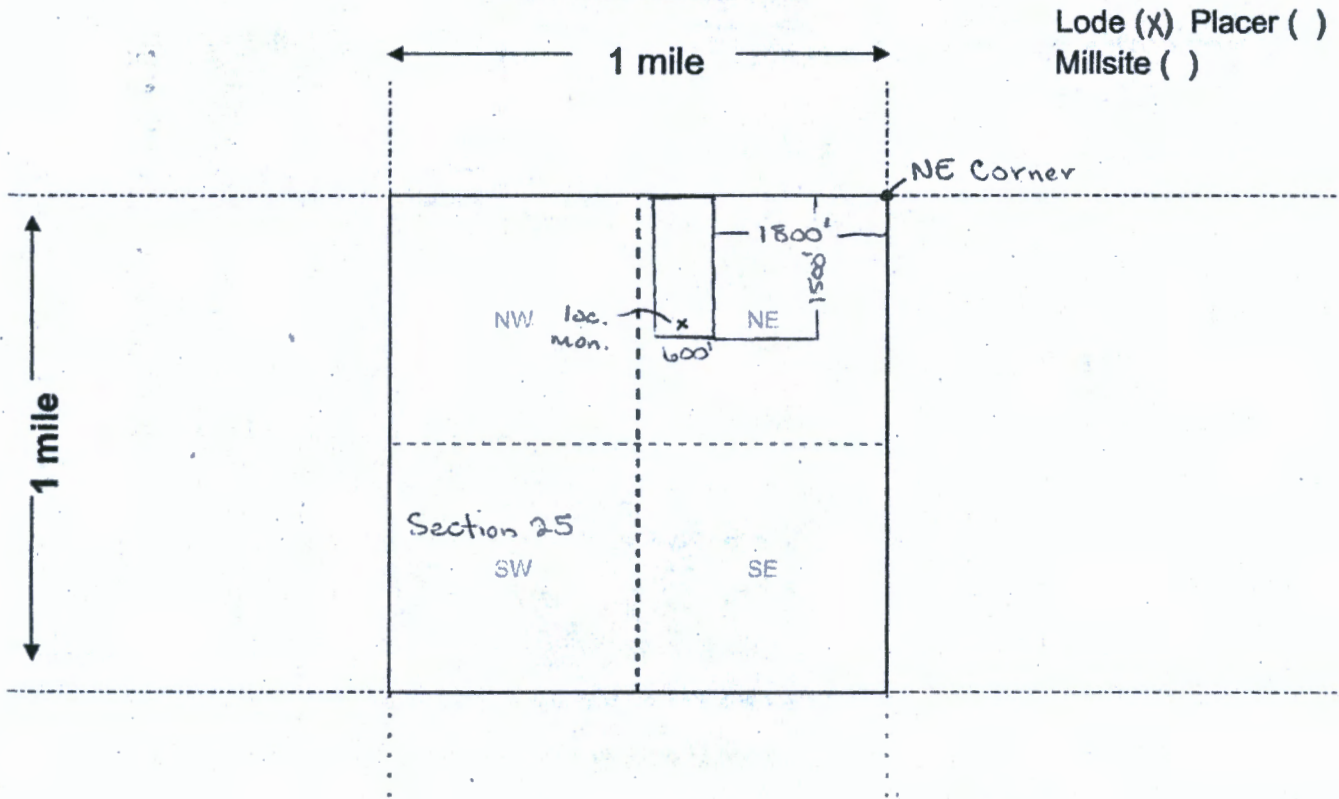

Scale: 1" = 2000 feet

1. The above map depicts the Deja Vu #6 mining claim, which is located in Section (s) 18, Township 5 N, Range 8 W, Gila and Salt River Base and Meridian, Maricopa County, Arizona. Total claim acreage is 20.66

2. The type of corner and location monuments used are as follows: 2x2x4 Wooden Posts With Inscribed Metal Tags

3. The bearings and distances in degrees and feet between claim corners and to a public land survey monument are as depicted on the map.

4. If the claim is a placer or millsite claim with exterior limits conforming to legal subdivisions of the public survey, provide a legal description of the claim _____

Form MCF100a
Revised July 2014

LR2K Home

CR-24  

LR2000 Internal

CR Geographic Report with Land

Download User Guide (pdf)

Purpose: This report produces a geographic listing of case information based on retrieval by Meridian/Township/Range. This report format will display the case type, case disposition, meridian, township, range, section, survey type, survey number, surface management agency, pending actions, serial number, and total case acres.

To refresh the query, do a **Ctrl-R**. It resets the page and clears any criteria fields that may have entries.



No Results

The specified criteria didn't result in any data. This is often caused by applying filters and/or selection steps that are too restrictive or that contain incorrect values. Please check your analysis filters and selection steps, and try again. The filters or selection steps currently being applied are shown below.

Filters

Disposition is equal to **AUTHORIZED, CANCELLED, EXPIRED, PENDING, REJECTED, RELINQUISHED, WITHDRAWN**
and Meridian Township Range Section is equal to **14 0050N 0080W 025**
and Admin State is equal to **AZ**

Return - Refresh



MINE FINDER GOLD

Ranger Gold Exploration
P.O. Box 74353
Phoenix, AZ 85087



1000



85004

U.S. POSTAGE PAID
FCM LETTER
PHOENIX, AZ
85087
JUN 02 20
AMOUNT

\$0.70

R2305M146473-17

Bureau of Land Management
One North Central Ave.
Suite 800
Phoenix, Az 85004

85004-442700



PHOENIX, ARIZONA

2020 JUN -5 A 8:11

RECEIVED
BLM AZ STATE OFFICE